

Grand Marais - ØG5

www.co.cook.mn.us/government/departmentsairport.php

123 Airport Road, Grand Marais, MN 55604-2304



Airport Manager: Rodney Roy - 218-387-3024 -
airport@boreal.org

Contact Person: Dottie & Rodney Roy -
218-387-3024 - airport@boreal.org

AWOS/ASOS: 218-387-1971 - VHF 119.925

MnWAS Loc/Hrs: None

Attended: Unattended

Available Fuel: 100LL, Jet A - for fuel call on 122.8 or 218-387-2012

FBO(s): None

Businesses: Roy Aero - 218-387-3024 - www.royaero.com

Ground Transport: Rentals - Steve's Sports & Auto - 218-387-1060
Taxi - Harriet Quarles Transportation - 218-387-1801

Food Service: Vending

Dining: The Landing - ¼ mile

Lodging: The Landing - ¼ mile

Airport Events: None reported

Underwing Camp: No

Campgrounds: Pine Mountain Campground - ½ mile
Devil's Track Campground - 5 miles

Local Attractions: Gunflint Hills Golf Course - 4 miles
Superior National at Lutsen Golf Course - 20 miles
Harbor of Grand Marais
Hiking
Fishing
Boating
Mountain bike trails

Comments: Floating docks, access road & ramp
U.S. Customs Landing Rights Airport - May 15 -
October 15 - advance notice required - 218-387-1148
(9:00 AM - 5:00 PM) or 218-475-2244 (24 hours)
Boreal Forest web site - www.boreal.org
After hours phone is manager's home phone -
218-387-2012

Field Elev: 1635' TPA: 2635' (1000' AGL) **Grand Marais - ØG5**



SEC. CH: GREEN BAY
LAT: 47-49-35.029N
LONG: 090-23-00.890W
Approaches: Visual Only
COMM: 122.800
WX: VHF 119.925

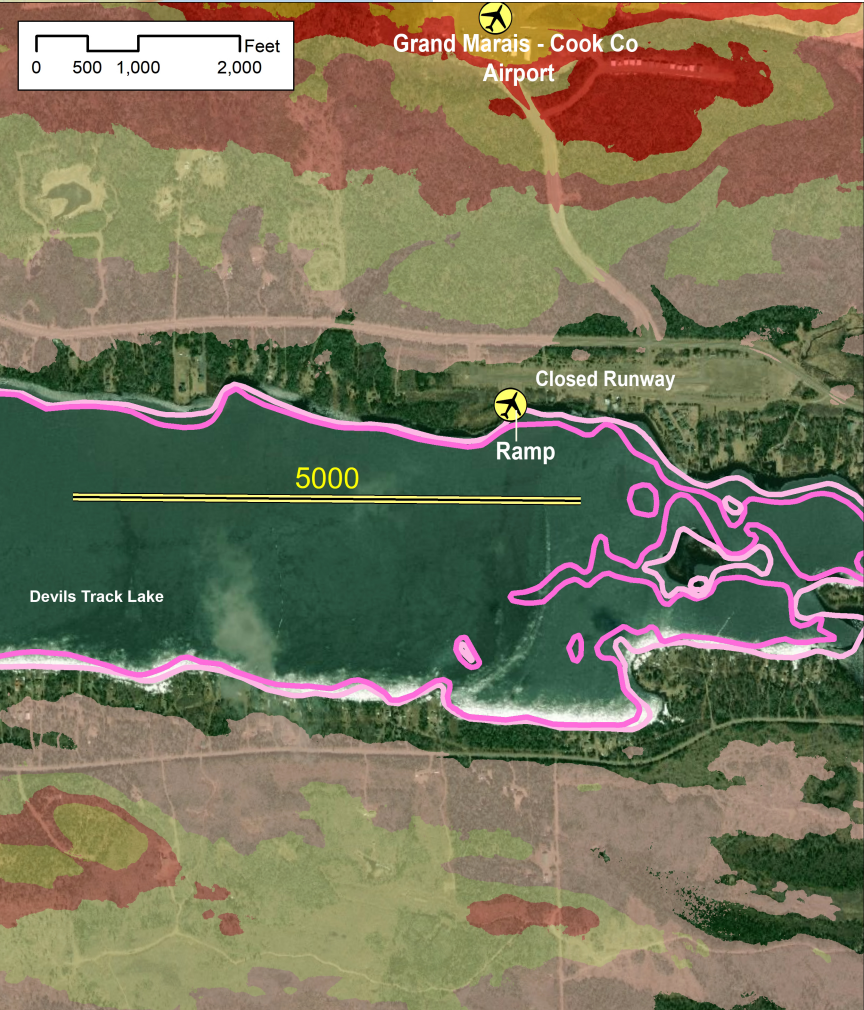

Grand Marais-Cook County Seaplane Base